

ROAD INDEX

M.V. = MIDDLEFIELD VILLAGE

- | | | | |
|----------|---|----------|--|
| A | ADAMS RD. D6 | I | JOHNSON ST. (M.V.) B4 |
| B | BRIDGE RD. D6-E6
BUNDYSBURG RD. F1-F7
BURTON WINDSOR RD. A2-B1
BLUTTON ST. (M.V.) B4 | J | JOHNSON ST. (M.V.) B4 |
| C | CHIPMUNK LN. A5-A6
CRESTWOOD DR. B4
CLOVERDALE DR. B5
CEDARWOOD CT. (M.V.) B4 | K | KENWOOD ST. (M.V.) B5
KINSMAN RD. A4-F4 |
| D | DURKEE RD. A1-B1 | L | LAKE AVE. (M.V.) B4-B5
LINDA AVE. (M.V.) B4 |
| E | E. HIGH ST. (M.V.) B4-CH
ELMWOOD ST. M.V. | M | MADISON RD. D1-C7
MILL ST. (M.V.) B4
MAPLE AVE. M.V. |
| F | GEORGIA RD. A5-B5
GROVE ST. (M.V.) B4
GURA RD. A1 | N | NAUVOO RD. B3-F3
NEWCOMB RD. B5-B7
N. STATE AVE. (M.V.) B4
NORTH VIEW DR. (M.V.) B4 |
| G | HAYES RD. E2-E7
HILLCREST AVE. (M.V.) CH
HOSMER RD. D7 | O | OLD STATE RD. A1-D7
OAKDALE (M.V.) B4 |
| H | | P | PETERS RD. D2-F2
PIERCE ST. (M.V.) B4 |
| | | Q | RIDGEWOOD DR. (M.V.) B4 |
| | | R | |
| | | S | SHEDD RD. A7-E7
S. STATE AVE. (M.V.) B4-B5
SPERRY LN. (M.V.) B4
SPRINGDALE AVE. (M.V.) B4
STANDISH AVE. (M.V.) B4
STATION RD. A1-A2
SWINE CREEK RD. C6-F7
SPRINGDALE AVE. (M.V.) B4 |
| | | T | THOMPSON AVE. (M.V.) CH |
| | | U | |
| | | V | VALPLAST ST. (M.V.) B5 |
| | | W | W. HIGH ST. (M.V.) B4 |
| | | X | |
| | | Y | |
| | | Z | |

- | | |
|-------------------------------|-------------------------------|
| ① MIDDLEFIELD ELEMENTARY SCH. | ⑩ MENNONITE CHURCH |
| ② CARDINAL JUNIOR HIGH SCHOOL | ⑪ ST. LUCYS CATHOLIC CHURCH |
| ③ CARDINAL HIGH SCHOOL | ⑫ CEMETERY |
| ④ AMISH SCHOOL | ⑬ MIDDLEFIELD CEMETERY |
| ⑤ AMISH SCHOOL | ⑭ UNITED STATES POST OFFICE |
| ⑥ AMISH SCHOOL | ⑮ MIDDLEFIELD VOL. FIRE DEPT. |
| ⑦ AMISH SCHOOL | ⑯ MIDDLEFIELD VILLAGE HALL |
| ⑧ THE FIRST METHODIST CHURCH | ⑰ MIDDLEFIELD PUBLIC LIBRARY |
| ⑨ WESLEYAN METHODIST CHURCH | ⑱ BETHESDA NURSING HOME |

MIDDLEFIELD TOWNSHIP

SCALE: 1"=2000'

ROBERT E. PHILLIPS,
GEORGIA COUNTY ENGINEER

- | | |
|-------------------|-------------------|
| --- UNPAVED ROADS | --- TOWNSHIP LINE |
| --- PAVED ROADS | --- COUNTY LINE |
| --- RAILROAD | --- VILLAGE LINE |



HUNTSBURG TOWNSHIP

BURTON TOWNSHIP

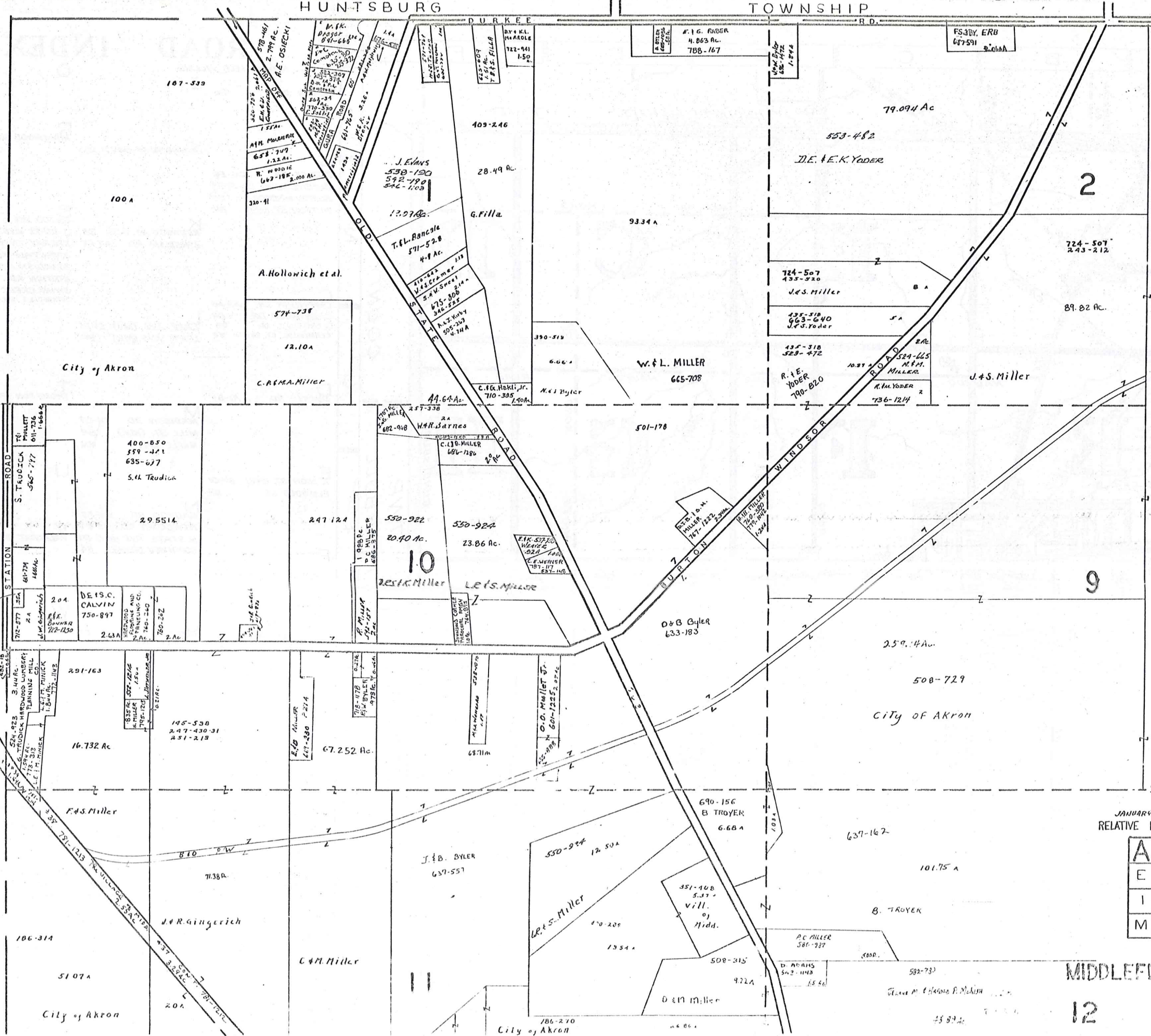

SCALE 1"=300'

JANUARY 1, 1937
RELATIVE REPRESENTATION

A	B	C	D
E	F	G	H
I	J	K	L
M	N	O	P

MIDDLEFIELD TWP

12

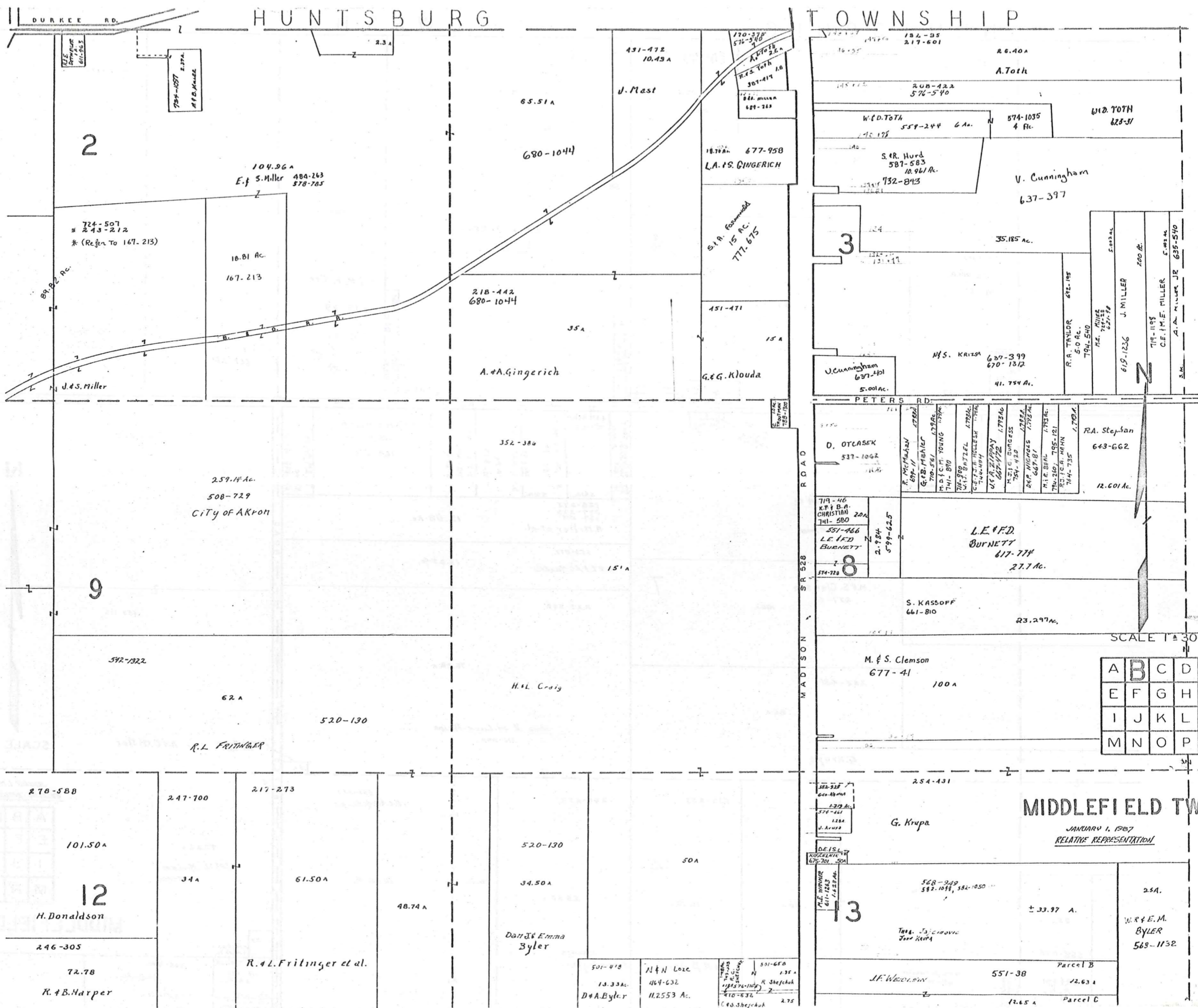

HUNTSBURG

TOWNSHIP

DURKEE RD.

PETERS RD.

MADISON ST. SR 528

SCALE 1" = 300'

A	B	C	D
E	F	G	H
I	J	K	L
M	N	O	P

MIDDLEFIELD TWP.
JANUARY 1, 1987
RELATIVE REPRESENTATION

HUNTSBURG

TOWNSHIP

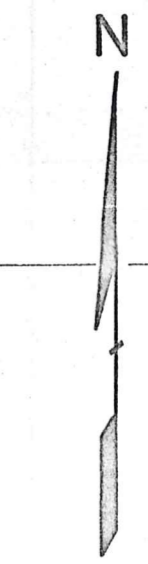
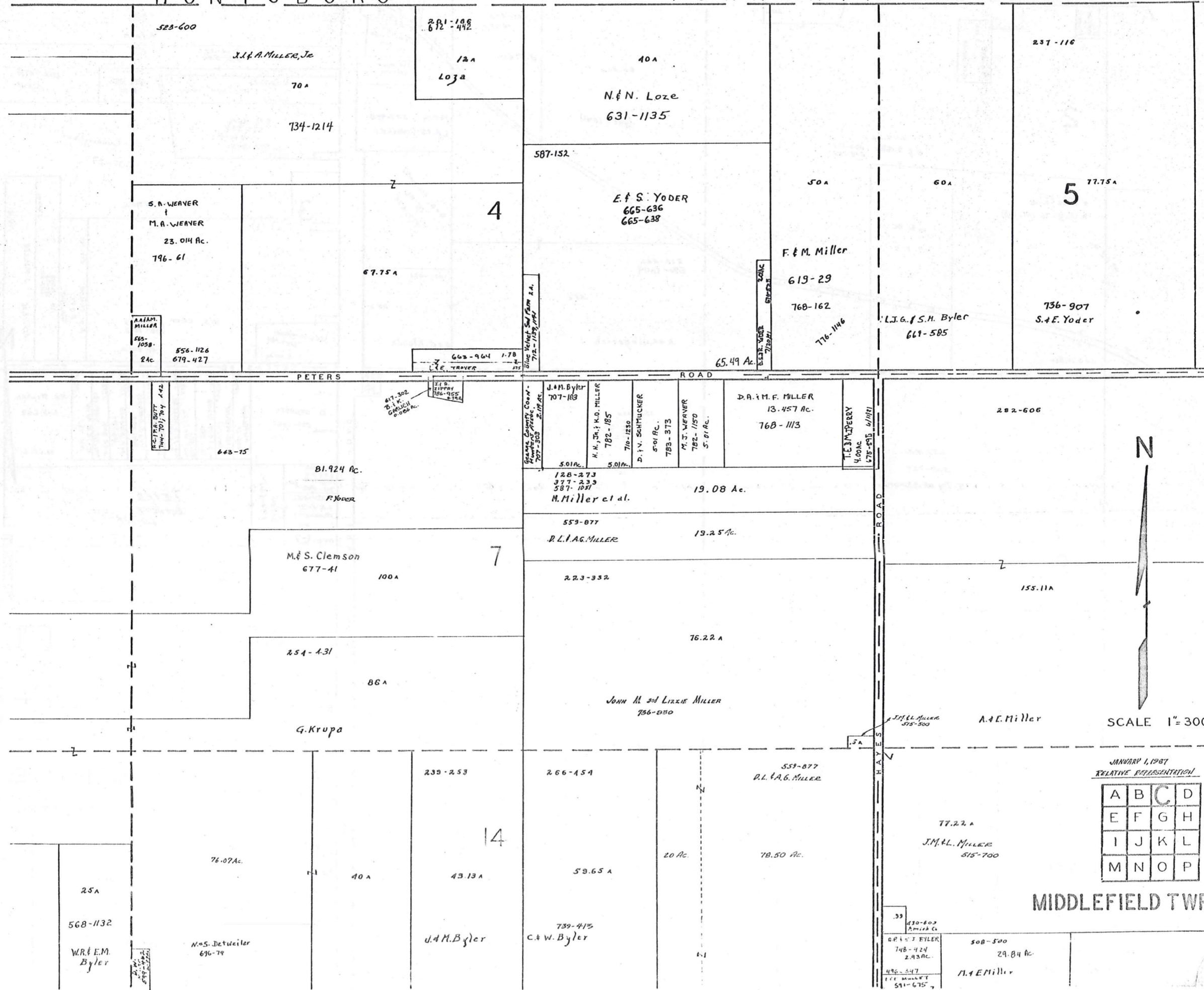

SCALE 1" = 300'

JANUARY 1, 1987
RELATIVE REPRESENTATION

A	B	C	D
E	F	G	H
I	J	K	L
M	N	O	P

MIDDLEFIELD TWP.

HUNTSBURG TOWNSHIP

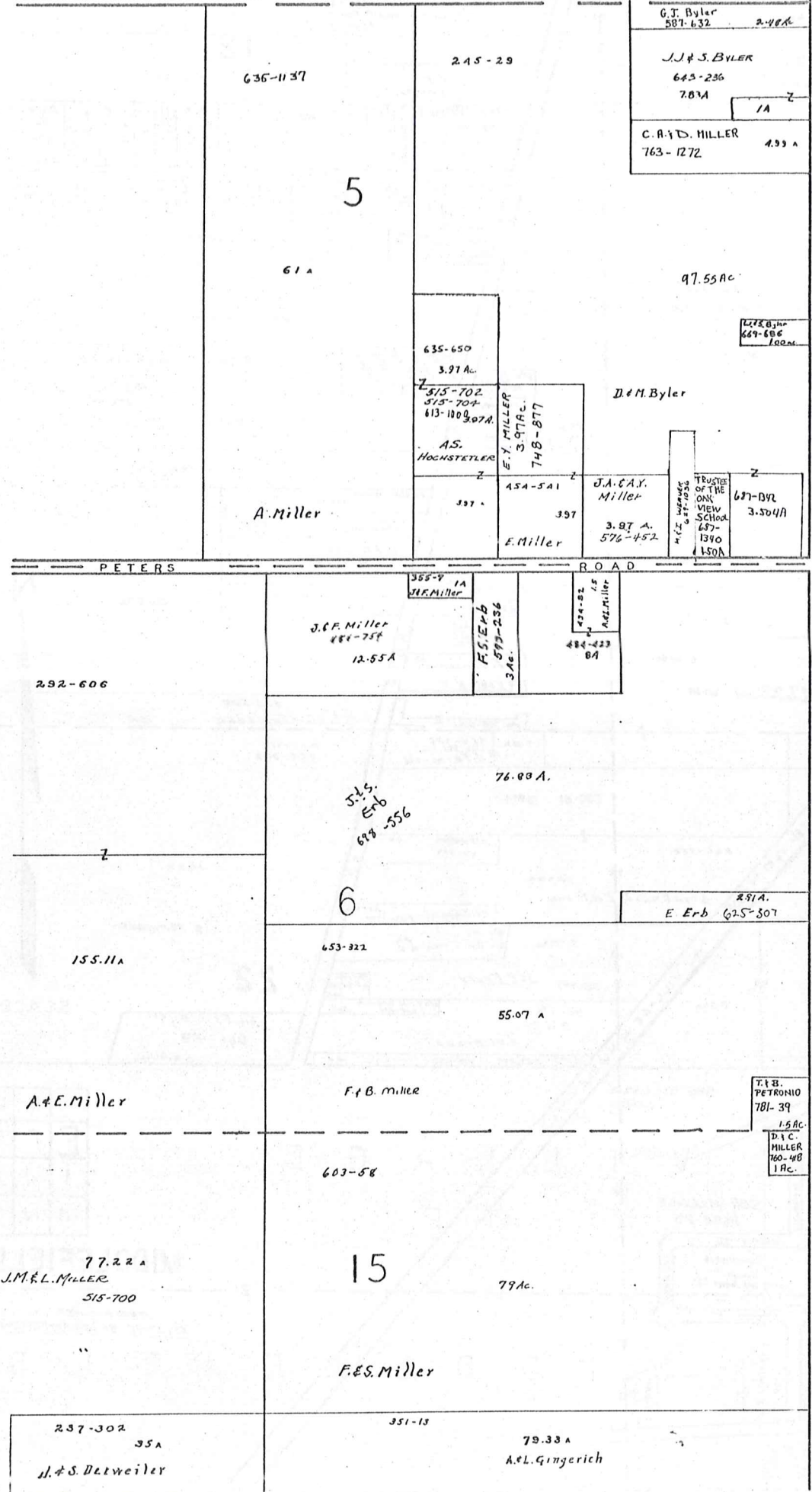

BUNDYSBURG ROAD
TRUMBULL COUNTY



SCALE 1" = 300'

JANUARY 1, 1987
RELATIVE REPRESENTATION

A	B	C	D
E	F	G	H
I	J	K	L
M	N	O	P

MIDDLEFIELD TWP.

BURTON TOWNSHIP

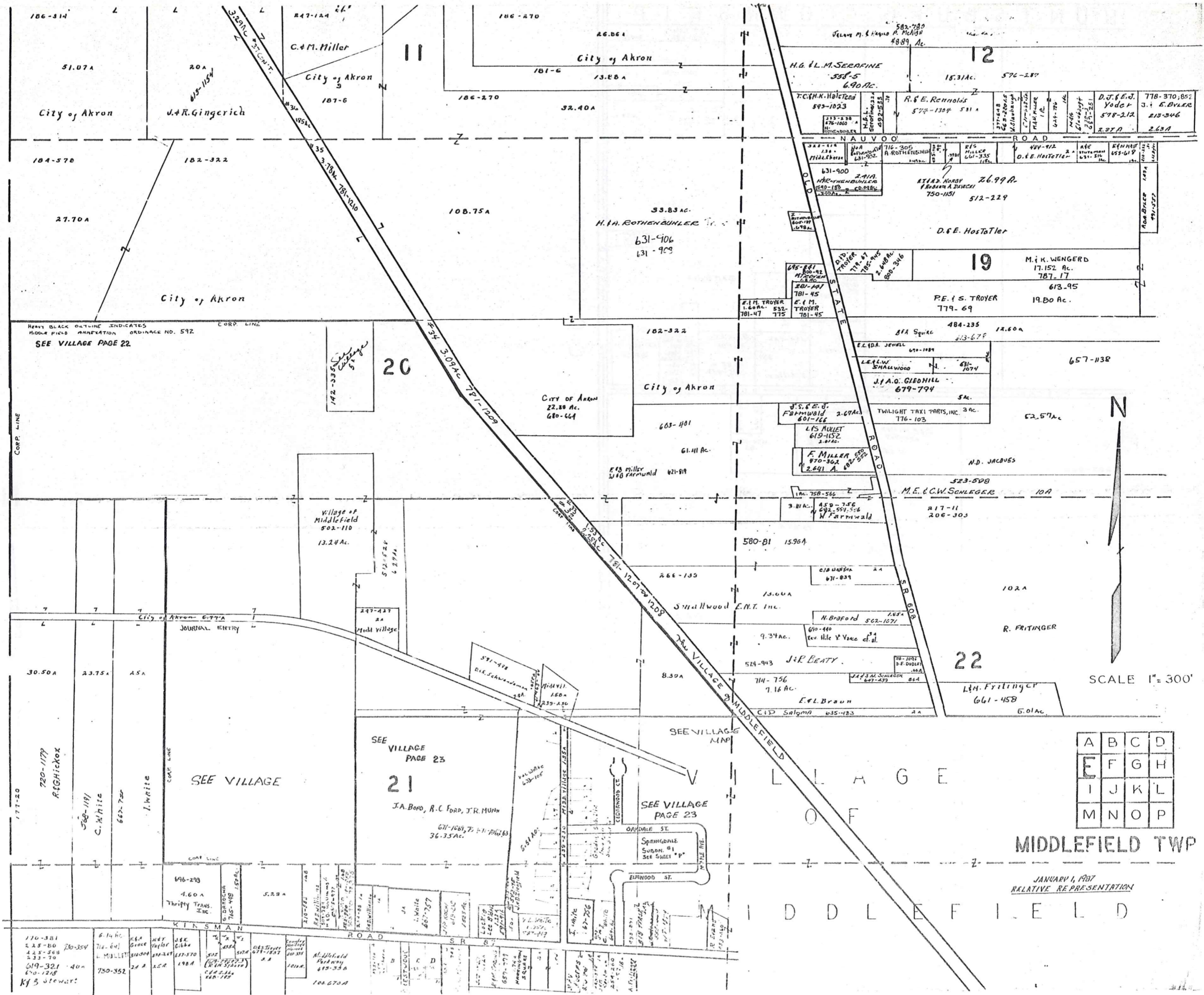

A	B	C	D
E	F	G	H
I	J	K	L
M	N	O	P

MIDDLEFIELD TWP

JANUARY 1, 1907
RELATIVE REPRESENTATION

MIDDLEFIELD

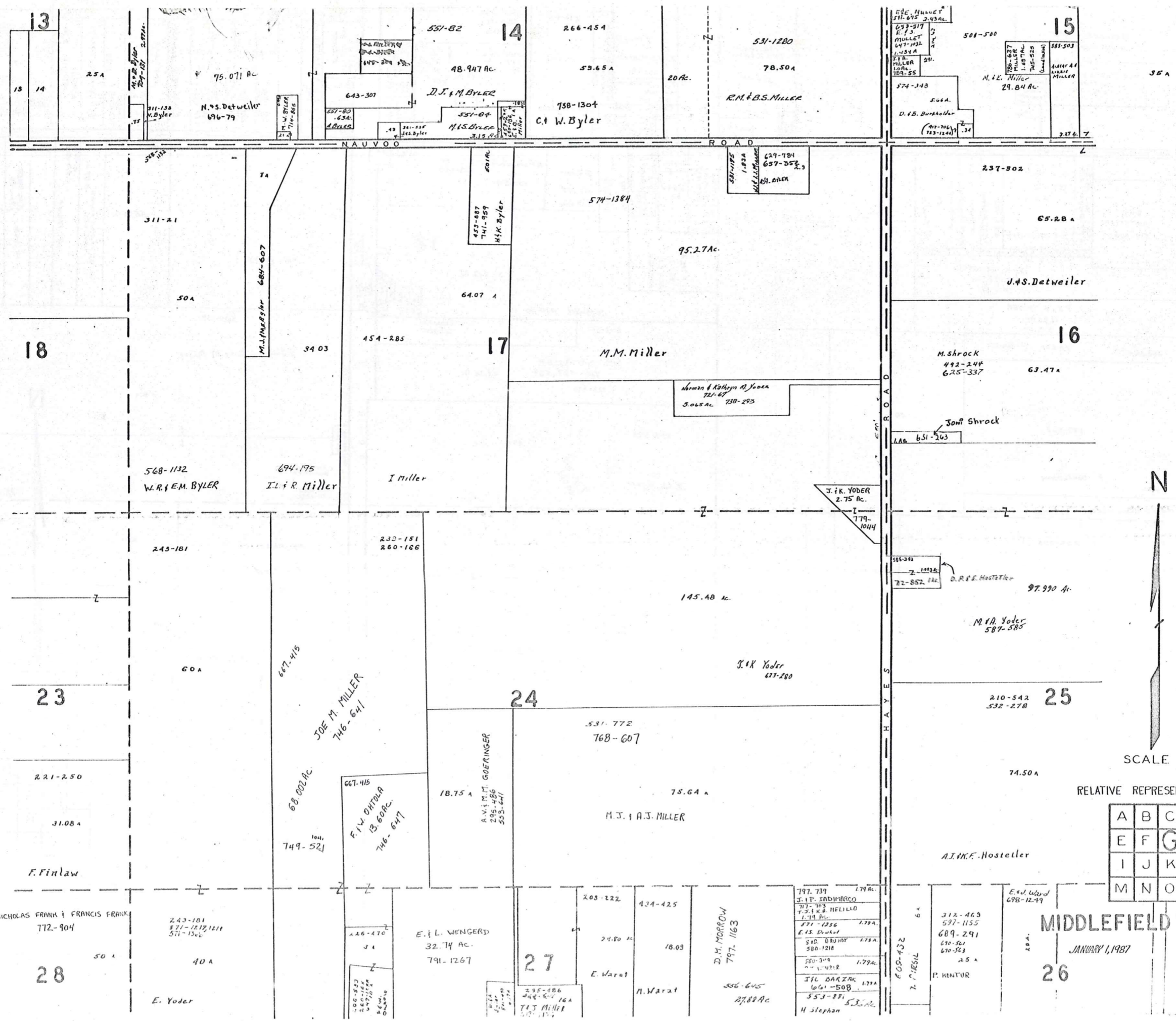

SCALE 1"=300'

RELATIVE REPRESENTATION

A	B	C	D
E	F	G	H
I	J	K	L
M	N	O	P

MIDDLEFIELD TWP.

JANUARY 1, 1987

26

T O W N S H I P
B U R T O N

M I D D L E F I E L D

29

615-1315
1 200-534 V. MADDOCKS .25
2 A.L. GINGERICH 577-677 .10
3 SEE VILLAGE 32
4 618-78 J. GINGERICH .56 A

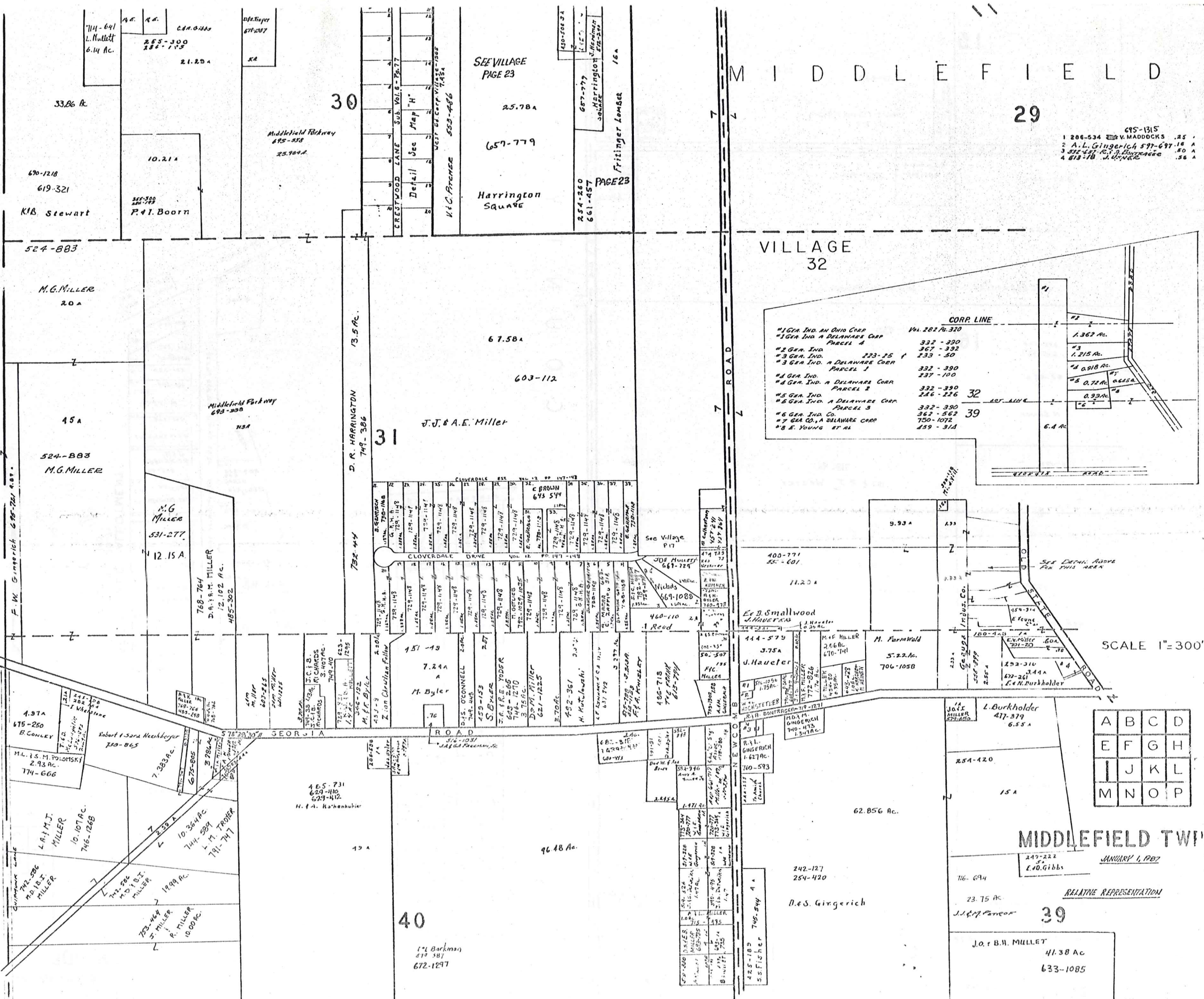

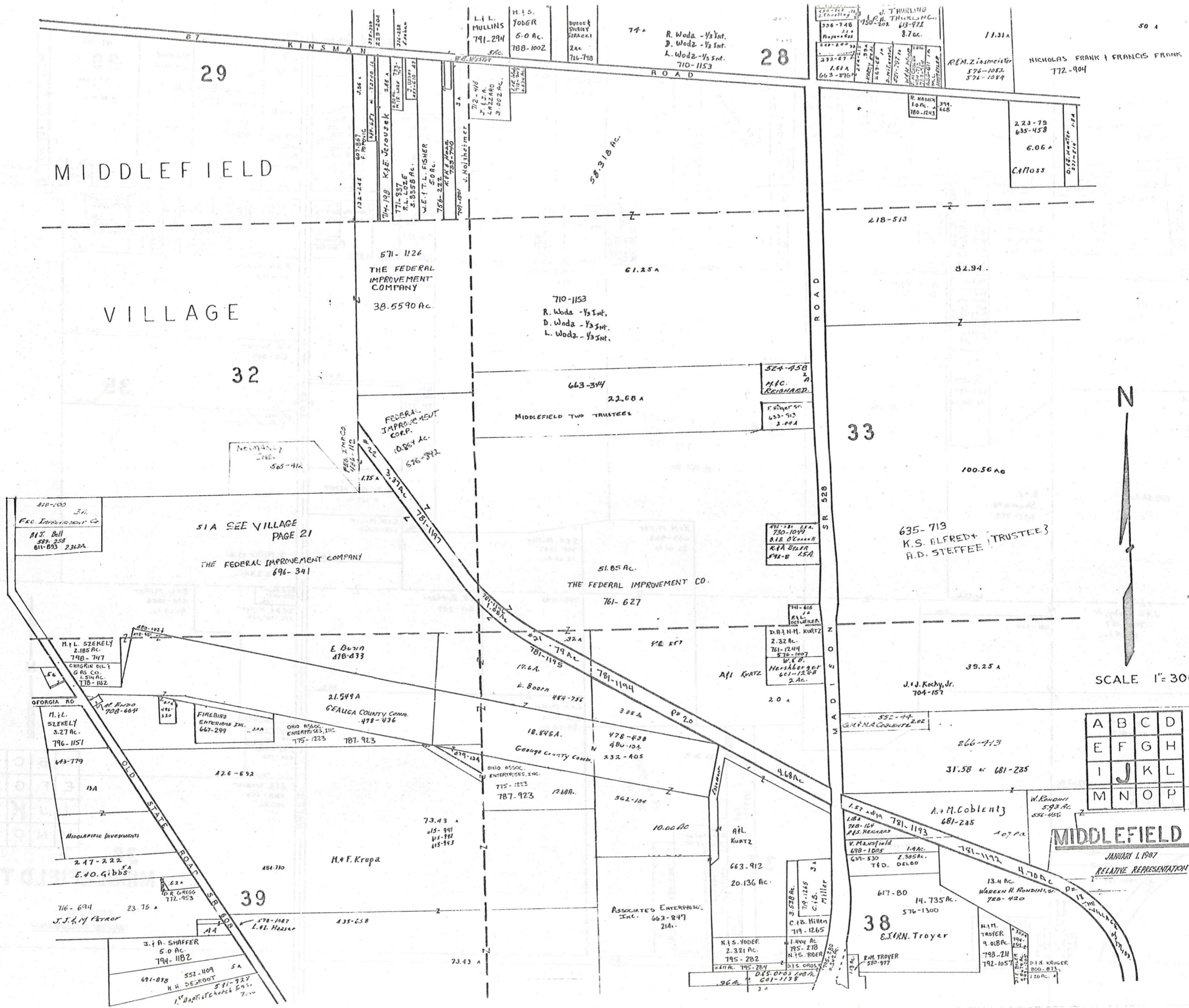

MIDDLEFIELD

VILLAGE

SCALE 1" = 300'

A	B	C	D
E	F	G	H
I	J	K	L
M	N	O	P

MIDDLEFIELD TWP

JANUARY 1, 1987
RELATIVE REPRESENTATION

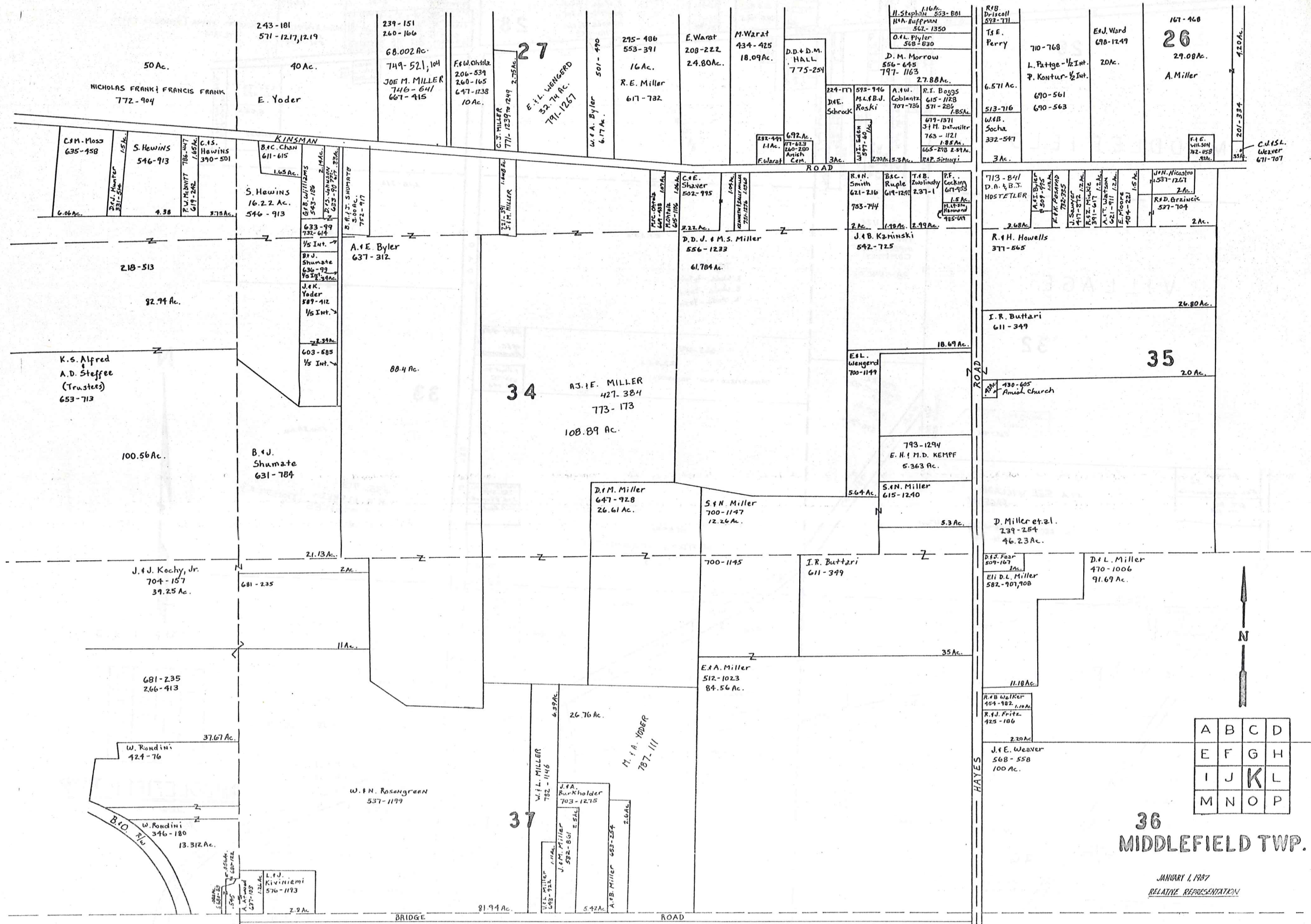

A	B	C	D
E	F	G	H
I	J	K	L
M	N	O	P

36
MIDDLEFIELD TWP.

JANUARY 1, 1927
RELATIVE REPRESENTATION

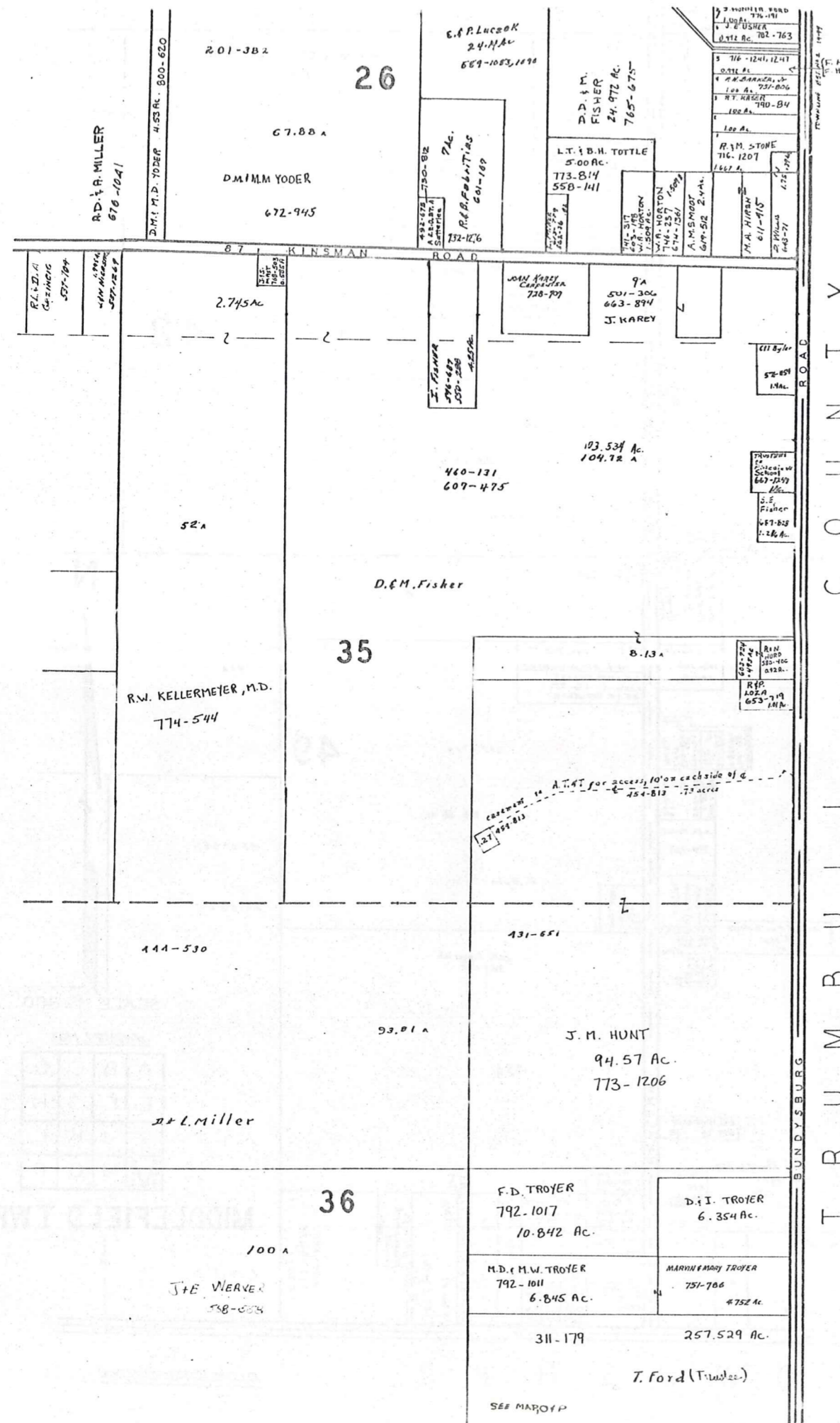

BUNDYSBURG T R U M B U L L C O U N T Y



SCALE 1" = 300'

JANUARY 1, 1987

A	B	C	D
E	F	G	H
I	J	K	L
M	N	O	P

MIDDLEFIELD TWP.
RELATIVE REPRESENTATION

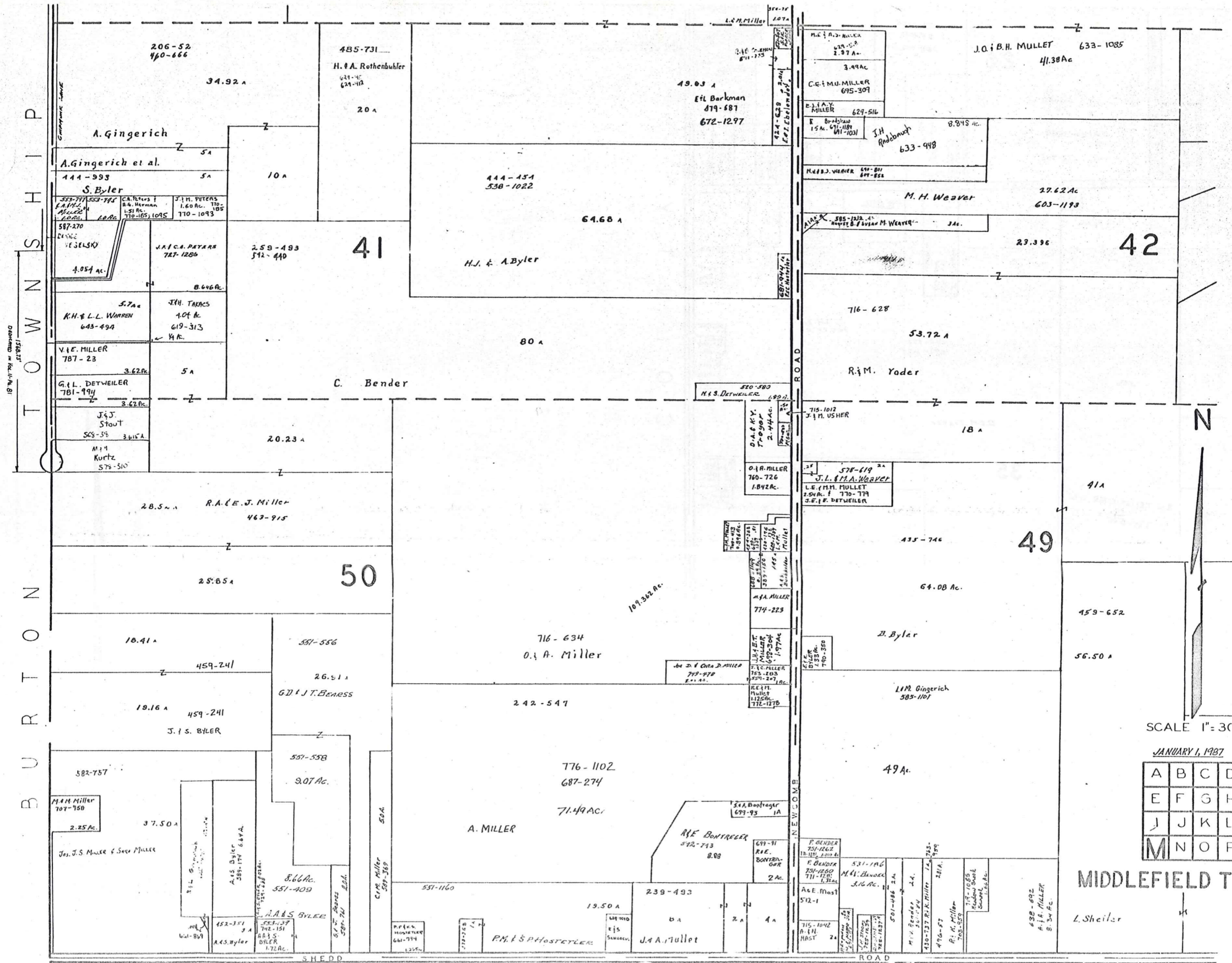

TOWNSHIP

BURDETT

PARKMAN TOWNSHIP

N

SCALE 1" = 300'

JANUARY 1, 1987

A	B	C	D
E	F	G	H
J	K	L	
M	N	O	P

MIDDLEFIELD TWP.

J. Sheiler

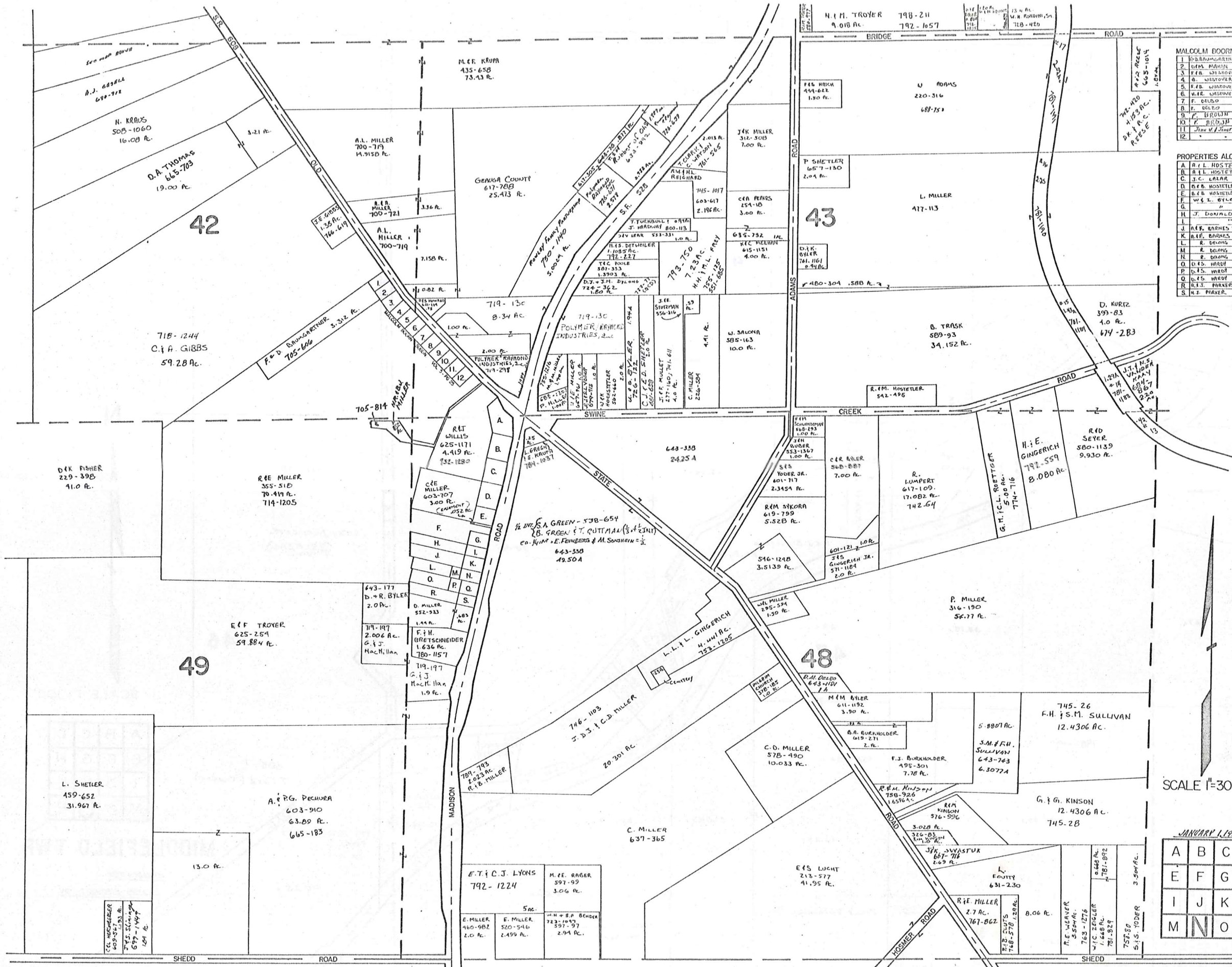

MALCOLM BOORN SUEBN. V 5-P 25

1	BARBARA BARTER	705-608	.49
2	EDNA MAHON	456-437	.49
3	F.R. WATSON	502-584	.49
4	A. WESTOVER	444-329	.49
5	F.B. WATSON	707-417	.49
6	F.R. WATSON	463-635	.49
7	F. GLEBO	546-1309	.49
8	F. GLEBO	546-1309	.49
9	F. GLEBO	546-1309	.49
10	F. GLEBO	546-1309	.49
11	John V. J. Reed	774-117	.49
12			.49

PROPERTIES ALONG S.R. 528

A	A. L. HOSTETLER	706-443	12.8
B	A. L. HOSTETLER	706-443	12.8
C	J. C. LAKE	505-85	1.51
D	R. B. HOSTETLER JR	509-1169	3.63
E	R. B. HOSTETLER JR	509-1171	3.63
F	W. L. BYLER	667-642	1.91
G			1.91
H	J. DONALDSON	637-447	3.05
I			3.05
J	A. F. BARNES TH-10	601-601	3.8
K	A. F. BARNES TH-10	601-601	3.8
L	R. DELONG	618-774	13.8
M	R. DELONG	618-774	13.8
N	R. DELONG	618-774	13.8
O	D. S. WARD	618-1278	5.8
P	D. S. WARD	618-1278	5.8
Q	D. S. WARD	618-1278	5.8
R	R. E. PARKER	351-147	65.8
S	H. J. PARKER	396-241	33.2

SCALE 1"=300'

JANUARY 1, 1987

A	B	C	D
E	F	G	H
I	J	K	L
M	N	O	P

P A R K M A N T O W N S H I P

MIDDLEFIELD TWP. "N"
RELATIVE REPRESENTATION

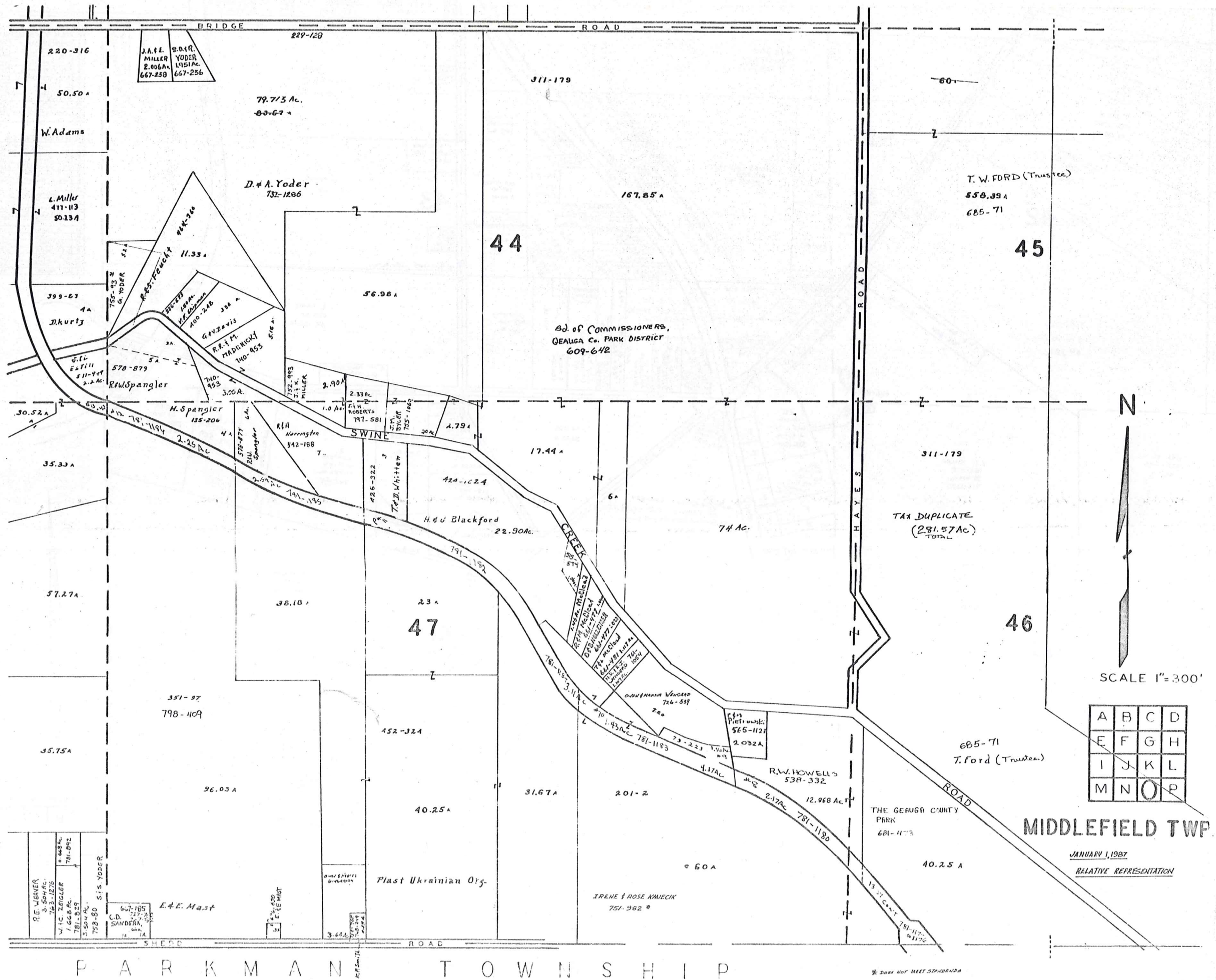

Explanation and Use Sheet for Geauga County, Ohio

SAMPLE (PARTIAL) COUNTY INDEX MAP

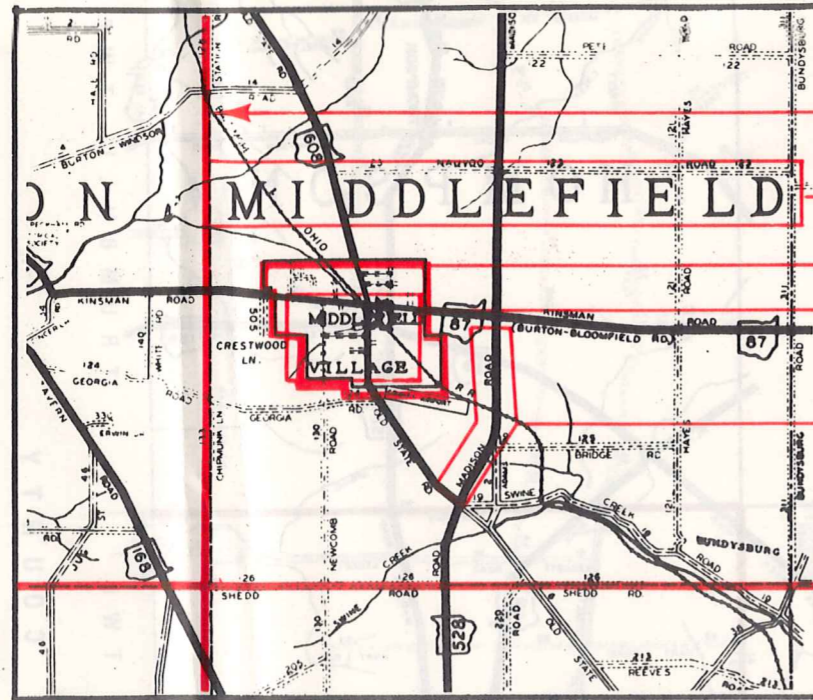

- Township Boundary
- Township Name
- Village Boundary
- Village Name
- Tract Lot Number
- Street Name
- Acreage
- Deed Book & Page
- Owners Name
- Denotes Continous Ownership

SAMPLE (PARTIAL) MAP PAGE

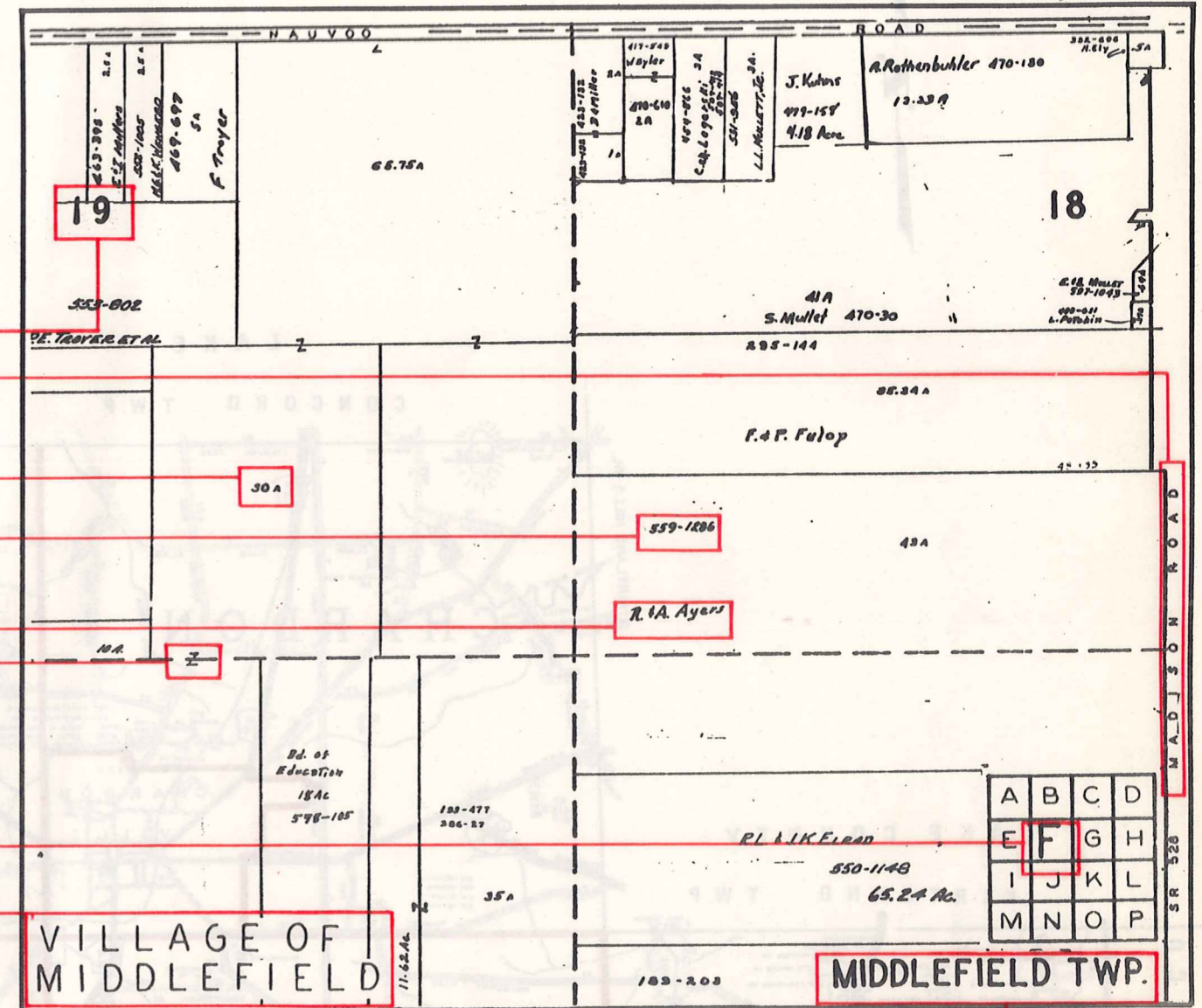

- Map Page Number
- Village Name
- Village Boundary
- Township Name

SAMPLE (PARTIAL) MUNICIPALITY INDEX MAP

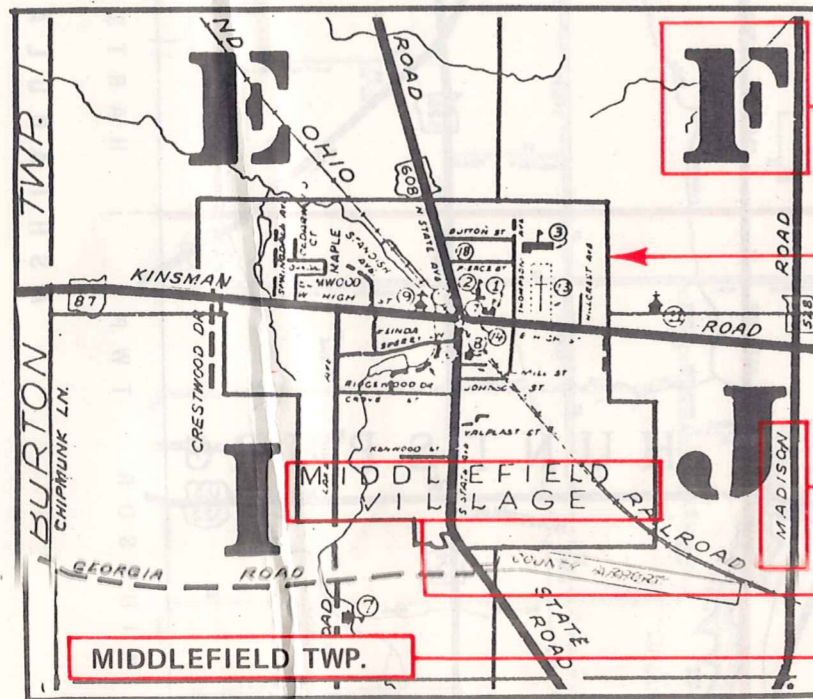

- Street Name
- Village Name
- Township Name

USE OF THE MAP VOLUME

1. LOCATE THE GENERAL AREA OF INTEREST ON THE COUNTY INDEX MAP, ATLAS PAGE 'B', AND NOTE THE MUNICIPALITY NAME (TOWNSHIP OR VILLAGE).
2. REFER TO THE TABLE OF CONTENTS, ATLAS PAGE 'C', AND NOTE THE BEGINNING ATLAS PAGE NUMBER FOR THE MUNICIPALITY OF INTEREST.
3. TURN TO THE PAGE INDICATED. ON THIS PAGE WILL APPEAR AN INDEX MAP FOR THAT MUNICIPALITY.
4. LOCATE THE GENERAL AREA OF INTEREST AND NOTE THE MAP PAGE NUMBER. THIS MAY BE EITHER A LETTER OR A NUMBER.
5. MAP PAGES ARE IN ALPHABETICAL (OR NUMERICAL) SEQUENCE FOLLOWING THE MUNICIPALITY INDEX MAP. FOLLOW SEQUENCE TO THE MAP PAGE INDICATED.
6. LOCATE SPECIFIC PARCEL OF INTEREST AND NOTE THE DESIRED INFORMATION.

NOTE: ON SOME MAPS YOU MAY BE REFERRED TO A DETAIL SHEET SHOWING AN ENLARGEMENT OF THE AREA. THESE MAPS ARE FOUND AT THE END OF THE REGULAR MAP PAGES IN EACH MUNICIPALITY IN EITHER ALPHABETICAL OR NUMERICAL SEQUENCE.

NOTE: CHARDON VILLAGE HAS TITLE SHEETS. TO LOCATE OWNERS NAME, NOTE THE PARCEL NUMBER, REFER TO THE TITLE PAGE FOLLOWING THE MAP OF INTEREST, FOLLOW NUMERICAL SEQUENCE TO THE PARCEL NUMBER OF INTEREST AND NOTE THE DESIRED INFORMATION. IN ALL OTHER MUNICIPALITIES THE OWNERS NAME APPEARS ON THE MAP PAGE.

This book is the property of REAL ESTATE DATA, INC. and is distributed by REDI under a leasing arrangement requiring return to REDI upon termination of the lease. REDI reserves the right to reclaim this book if found in the possession of any firm or person where possession was obtained through any unauthorized source.